Handout from the 2002 LOC Conference.
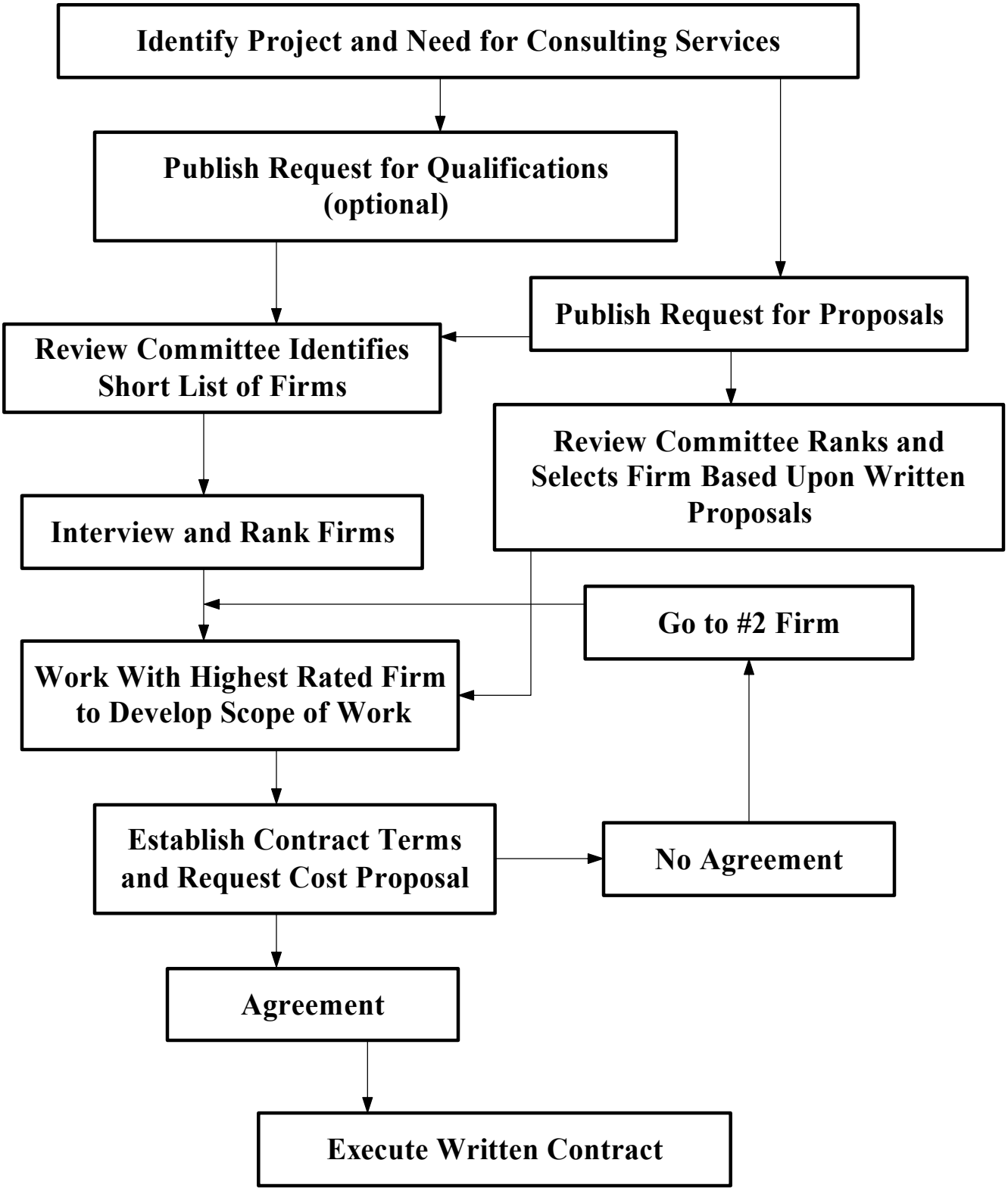
TYPICAL CONSULTANT SELECTION PROCESS